

All appliances listed in these details are only 'as seen' and have not been tested by Gibson Lane, nor have we sought certification of warranty or service, unless otherwise stated. Measurements, areas and distances are approximate. Floor plans and photographs are for guidance purposes only and must not be relied upon for any purpose. These details are offered on the understanding that all negotiations are made through this company. Neither these particulars, nor verbal representations, form part of any offer or contract, and their accuracy cannot be guaranteed.

| Energy Efficiency Rating |   |
|--------------------------|---|
| 100%                     | A |
| 93%                      | B |
| 81%                      | C |
| 69%                      | D |
| 55%                      | E |
| 39%                      | F |
| 15%                      | G |

| Environmental Impact (CO <sub>2</sub> ) Rating |   |
|--|---|
| 100%   | A |
| 93%  | B |
| 81%  | C |
| 69%  | D |
| 55%  | E |
| 39%  | F |
| 15%  | G |

RICS Property Measurement  
 Floor plan produced in accordance with RICS Property Measurement Standards (IPMS2 Residential) © Indecon 2020.  
 Produced for Gibson Lane, REF: 66437

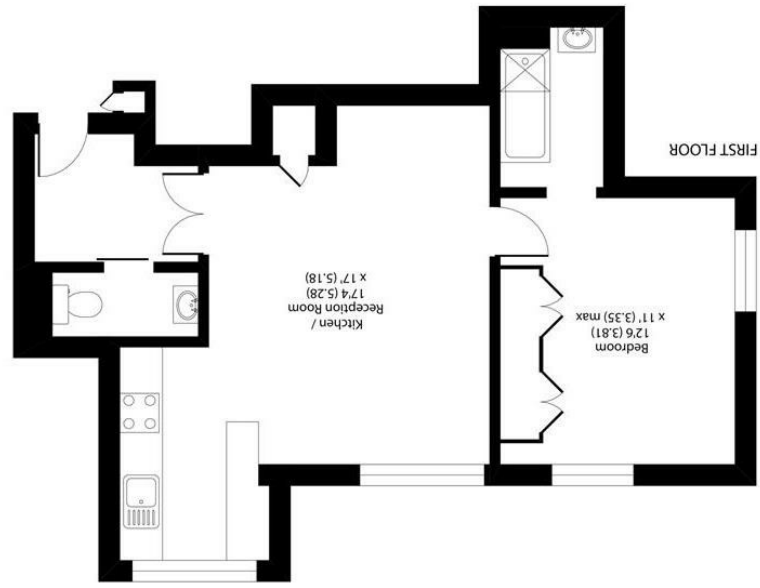

Approximate Area = 526 sq ft / 48.8 sq m (excludes store)  
 For identification only - Not to scale

34 Richmond Road  
 Kingston upon Thames  
 Surrey  
 KT2 5ED  
 www.gibsonlane.co.uk  
 Tel: 020 8546 5444





Kingston Hill  
 Kingston Upon Thames KT2 7JE

